

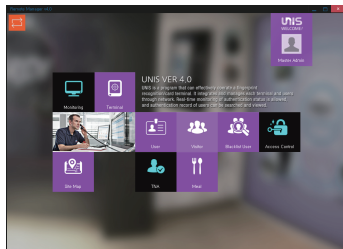

UNIS 4.0

Access Control S/W Main Features



UNIS 4.0

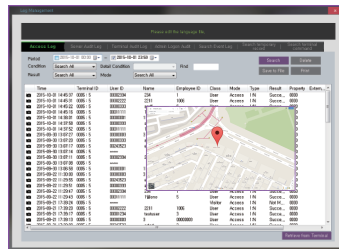

Log Management

- Access history sorting
- Modified history
- Event history on the terminal
- GPS location data



e-Map

- Terminal location icon
- Real-time terminal error icon
- Individual pop-up alert per error

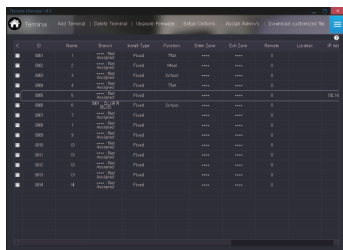

Terminal management

- Terminal registration
- Administrator designation and terminal configuration
- Multi-terminal access control
- Remote terminal / door control
- Anti-passback

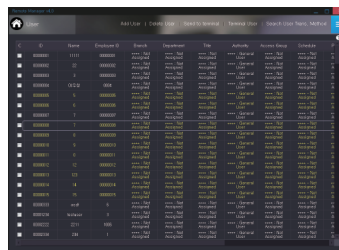

User Management

- Visitor management
- Site and affiliation management
- Authority level policy
- Integrative user registration by external files

Time & Attendance S/W Main Features

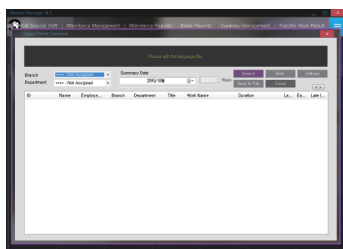

Aggregated Time & Attendance Data

- Aggregated periodic work data
- Weekly or monthly total

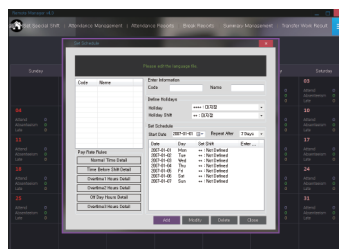

Work Type Setting

- Work rotation by days or periods
- Various types of work

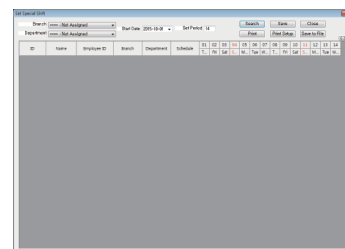

Irregular Work Setting

- Extra work hours
- Individually designated days

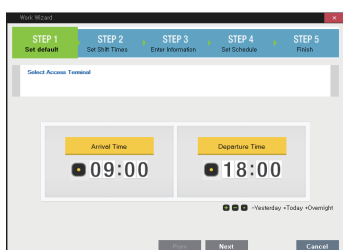

Wizard Function

- Easy to user setting functions
- Access Control / T&A / Meal Management



Live Video Monitoring

- Real-time live video and camera angle adjustment (available on specific models)